



Instruction for install of Omniva local shipments –**Magento v.2 module**

Contents

1. Module features	2
2. Terms and concepts used.....	2
3. Recommended tools to use	2
5. Server requirements	2
6. Omniva module installation	2
7. COD (Cash On Delivery service)	6



1. Module features

- 1.1. Parcel delivery service located in Lithuania, Latvia and Estonia
- 1.2. Courier delivery service to addresses at addresses in Lithuania, Latvia and Estonia
- 1.3. Picking up parcels from the specified address or from any ATM in the Omniva ATM network
- 1.4. Ability to print a sticker directly from the e-shop's administrative environment
- 1.5. Possibility to print the cargo manifest directly from the administrative environment of the e-shop
- 1.6. Ability to call a courier directly from the e-shop administration
- 1.7. COD (Cash On Delivery service)

2. Terms and concepts used

- 2.1. Root directory - the root directory of the FTP server that stores all the files on your website, usually www or public_html
 - 2.2. COD - Cash On Delivery service
- SSH - A network protocol that securely connects to a server
(<https://en.wikipedia.org/wiki/SSH>)

3. Recommended tools to use

- 3.1. To load the Omniva LT module software, you will need a tool to connect to the FTP server, you can use the following tools to connect to the FTP server or choose another one you know:
 - FileZilla Client (<https://filezilla-project.org/>)
 - WinSCP (<https://winscp.net/eng/download.php>)
 - Cyberduck (<https://cyberduck.io>)
- 3.2. Windows users can use PUTTY (<https://www.putty.org/>) for SSH connection, Linux and MacOS users can use the Terminal to connect to the server

4. E - shop requirements

- 4.1. Module is compatible with Magento 2.1 - 2.4 versions

5. Server requirements

- 5.1. The module is compatible with PHP 7.0 and higher, before installation, find out if the server has PHP 7.0 or higher. SSH access, with the right to edit, create and delete files

6. Omniva module installation

- 6.1. Extract Omniva LT module
- 6.2. Upload extracted files to root directo

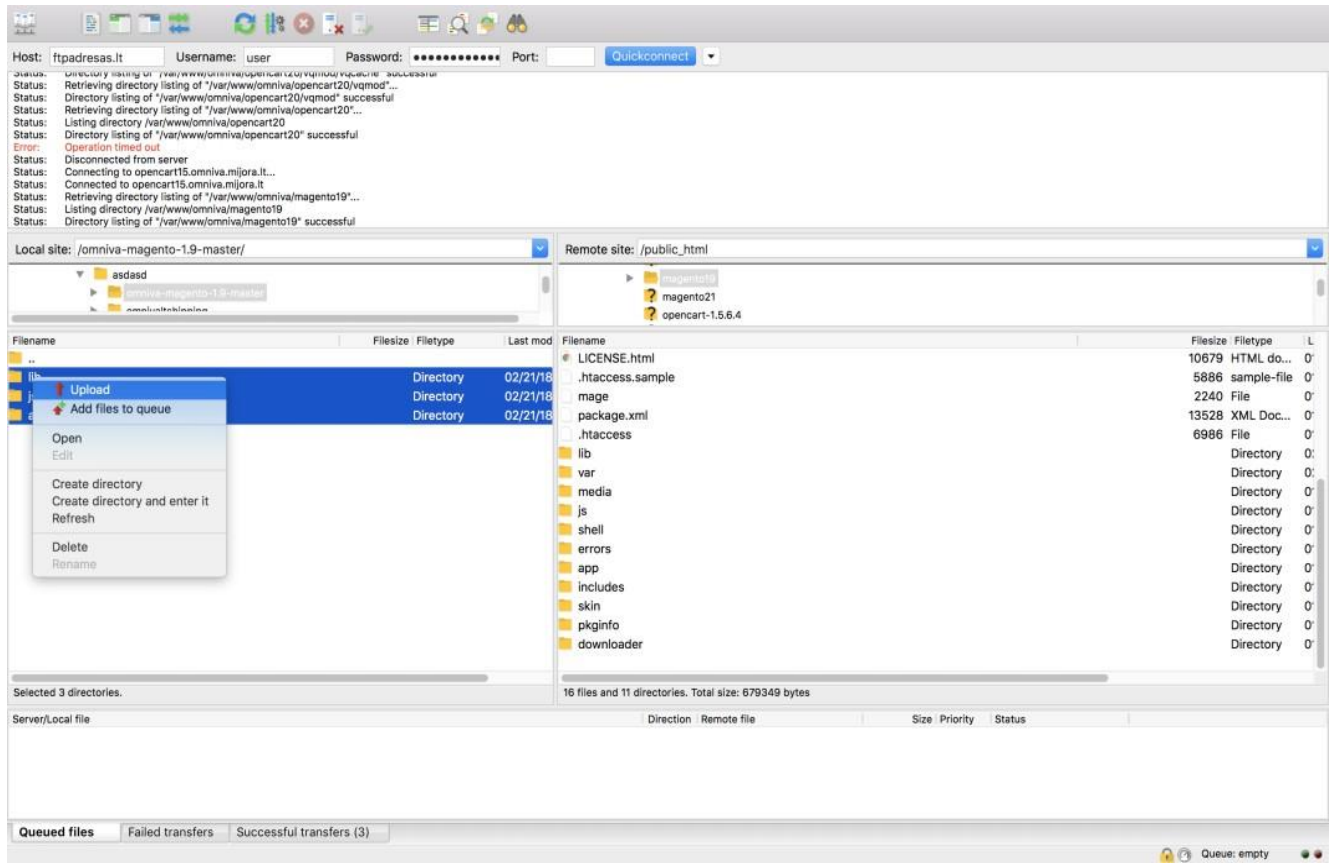

6.3. Connect to server with SSH access and run commands from root directory:

```
composer require mijora/omniva-api
php bin/magento setup:upgrade
php -d memory_limit=2G bin/magento setup:di:compile
php bin/magento setup:static-content:deploy --language
lt_LT php bin/magento setup:static-content:deploy --
language en_US php bin/magento indexer:reindex php
bin/magento cache:flush
```

Important: if uploading files or running commands used other account than web service, will be needed to fix file access rights.

6.4. Select **Stores / Configuration** from the menu, find the **Sales** block on the left and select **Shipping methods (Delivery methods in Magento 2.4)**. In the window that opens, expand **Omniva** and enter the required information

Enabled for Checkout	Yes	Select Yes if you want this shipping method to appear in checkout
Ttitle	Omniva LT	The name that will be displayed next to the available shipping methods
User ID	123456	Webservice login name that is different from the client environment login, if you do not have a login name, contact Omniva LT manager
Password	*****	Webservice login password that is different from logging in to the client environment
Gateway URL	https://217.159.234.93	Omniva LT Webservice login address will be filled in automatically after installation
Company name	UAB Įmonė	Your company name



Bank account number	LTxxxxxxx	Your account number to which the money will be transferred if you use the COD (cash collection) service
Company street address	Your store street, house and / or apartment number	The address of your company or warehouse to which the courier will arrive to pick up the parcels, as well as undelivered parcels will be returned to this address
Company city	The city of your store	The city address specified in the Company street address field
Company postcode	The postal code of your store	The zip code of the address in the Company street address field
Company country code	The country code of your store	The country code of the address in the Company street address field, usually LT
Company phone	Company telephone number	The telephone number the courier should contact to pick up or drop off parcels upon arrival
Pick up from store type	Courier	Method of delivery Courier - Shipments will arrive to pick up the courier to the address you specify Parcel terminal - You will have a parcel deliver and place in any Omniva post machine
Maximum Package Weight	10	Shipping weight (kg) up to which the Omniva LT shipping method will be displayed
Free Shipping Amount Threshold	2	The shipping cost that the customer will have to pay when choosing the delivery method to the post office
Courier shipping price	1	The shipping price to be paid by the customer after selecting the delivery method to the specified address
Free Shipping Amount Threshold	No	Choose whether you want free shipping if your shopping cart exceeds the price you specify by selecting Yes you will need to enter a price from which shipping will be free
Combine labels	Yes/No	If Yes, 4 stickers will be printed on one A4 sheet.
Allowed Methods	Courier Parcel terminal	Specify the delivery methods you want to show your store customers Courier - Delivery to the specified address Parcel terminal - Delivery to the post office
Ship to Applicable Countries	All possible countries	Option to set the sending settings to the desired countries All possible countries - All possible countries (Lithuania Latvia Estonia) Selected countries - Selected countries, this setting allows you to select the countries you want to deliver
Ship to Specific Countries	Estonia Latvia Lithuania	If you have selected the Ship to Applicable Countries setting, then here you can select which countries you want to use the Omniva LT module to send to.

6.5. After entering the required information, press the button **Save config** at the top right



Enabled for Checkout [website] Yes Use system value

Title [store view] Omniva Use system value

User ID [website] *****

Password [website] *****

Gateway URL [website] https://edixml.post.ee Use system value

Company name [website] Test Mijora

Bank account number [website] LT*****

Company street address [website] Test str.

Company city [website] Test city

Company postcode [website] 41001

Company country code [website] LT

Company phone [website] +3706000000

Pick up from store type [website] Courier Use system value

Maximum Package Weight [website] 150 Use system value

Free Shipping Amount Threshold [website] Disable

LT Courier shipping price [store view] 2

LT Parcel terminal shipping price [store view] 2

LV Courier shipping price [store view] 2

LV Parcel terminal shipping price [store view] 2

EE Courier shipping price [store view] 2

EE Parcel terminal shipping price [store view] 2

EE Courier Plus shipping price [store view]

Combine labels [store view] Yes

Allowed Methods [website] Use system value
Courier
Parcel terminal
Courier Plus

Displayed Error Message [store view] This shipping method is currently unavailable. If you would like to ship using this shipping method, please contact us. Use system value



Ship to Applicable Countries [website] All Allowed Countries Use system value

Ship to Specific Countries [website]
Estonia
Latvia
Lithuania

Show Method if Not Applicable [website] No

Sort Order [website]

7. COD (Cash On Delivery service)

7.1. The Omniva module works with the standard Magento COD module, which can be found in the window that opens in the menu **Sales / Payment methods** on the left side of the **Store / Configuration** menu, find the item **Cash On Delivery Payment**, enter it and enter the required information:

Field name	Values	Description
Enabled	Yes	Selecting Yes will activate the COD module
Title	Cash On Delivery	The name that will be displayed as the payment method
New order status	Pending	Select the status of the new order, which will be determined if this payment method is selected
Payment from Applicable Countries	Specific countries	All allowed countries - All allowed countries (Lithuania, Latvia, Estonia) Specific countries - Select this setting to select the desired COD service countries
Payment from Specific Country	Lithuania Latvia Estonia	Active if you have selected Specific countries. Countries to which you want to apply for cash on delivery service
Instructions		The information you want to display to the customer who will choose the COD service
Minimum Order Total	0	The minimum cart amount from which the COD billing option will be displayed
Maximum Order Total	9999	The maximum amount of the cart from which the COD billing option will be displayed



☐ Cash On Delivery Payment

Enabled <small>[website]</small>	No	<input checked="" type="checkbox"/> Use system value
Title <small>[store view]</small>	Cash On Delivery	<input checked="" type="checkbox"/> Use system value
New Order Status <small>[website]</small>	Pending	<input checked="" type="checkbox"/> Use system value
Payment from Applicable Countries <small>[website]</small>	All Allowed Countries	<input checked="" type="checkbox"/> Use system value
Payment from Specific Countries <small>[website]</small>	<ul style="list-style-type: none">AfghanistanÅland IslandsAlbaniaAlgeriaAmerican SamoaAndorraAngolaAnguillaAntarcticaAntigua & Barbuda	
Instructions <small>[store view]</small>	<div style="border: 1px solid #ccc; height: 40px;"></div>	
Minimum Order Total <small>[website]</small>	<input type="text"/>	
Maximum Order Total <small>[website]</small>	<input type="text"/>	
Sort Order <small>[website]</small>	<input type="text"/>	